

PLAN SHOWING THE PROPOSED CONSTRUCTION OF A RESIDENTIAL BUILDING AT PLOT NO. 40, BALAJI NAGAR 2nd CROSS STREET, VIRUGAMBAKKAM, CHENNAI - 92. T.S.NO. 41, BLOCK NO.29, OF VIRUGAMBAKKAM VILLAGE, DIVISION NO. 65, ZONE - V. SCALE - 1" = 8' 0" (1:96)

**JOINERIES-**

D	DOOR	4' 0" X 7' 0"
D1	DOOR	3' 0" X 7' 0"
D2	DOOR	2' 6" X 7' 0"
W	WINDOW	5' 0" X 4' 6"
V	VENTILATOR	2' 0" X 2' 0"
FW	FRENCH WINDOW	8' 0" X 6' 6"
V	VENTILATOR	2' 0" X 2' 0"

**AREA STATEMENT-**

	SQ. FT.	SQ. MT.
PLOT EXTENT (AS PER SITE)	2489.60	231.35
PLOT EXTENT (AS PER DOC.)	2400.00	223.05
PLOT EXTENT (AS PER PATTI)	2538.55	235.90
GROUND FLOOR	810.00	75.25
FIRST FLOOR	1545.60	143.65
SECOND FLOOR	745.55	69.30
TOTAL AREA	3101.15	288.20
PLOT COVERAGE	64.40%	
F.S.I	1.29	
STILT FLOOR	540.00	50.20

**COLOUR INDEX-**

PROPOSED BOUNDARY   
ROAD/STREET



DRAWN: G.S.K. DATE: AUG. 20, 2004  
FILE NAME: COP-0547Z

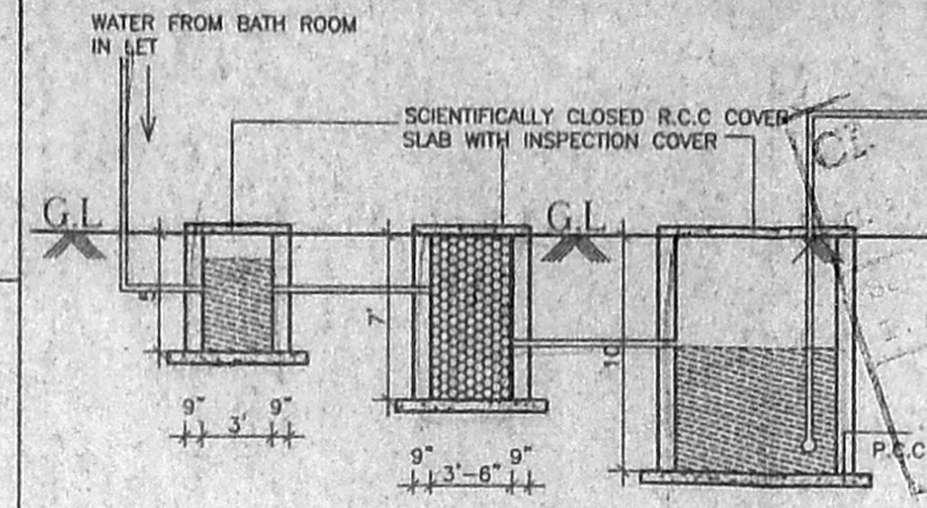

**DETAILS OF SULLAGE SUMP FOR RECYCLING OF BATH ROOM WATER**

M. Dhatchayani  
OWNER

LICENSED SURVEYOR-

Er. V. SRINIVASULU, L.C.E.  
Asst. Executive Engineer (Retd.)  
Consulting Civil Engineer  
CLASS I LICENSED SURVEYOR  
CORPORATION OF CHENNAI,  
REGD. NO. 32  
OLD NO. 17, NEW NO. 6,  
NEW COLONY MAIN STREET  
WEST SAIDAPET, CHENNAI - 600 016

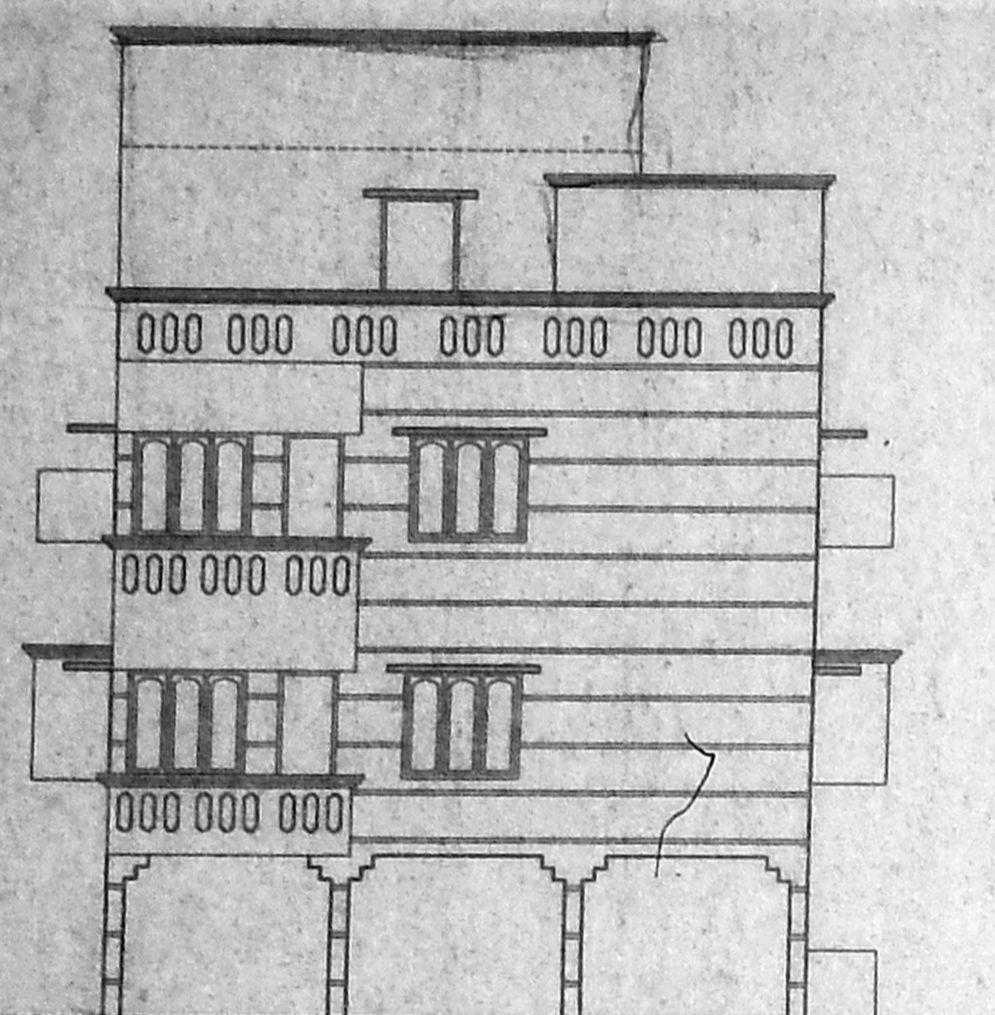

**ELEVATION**

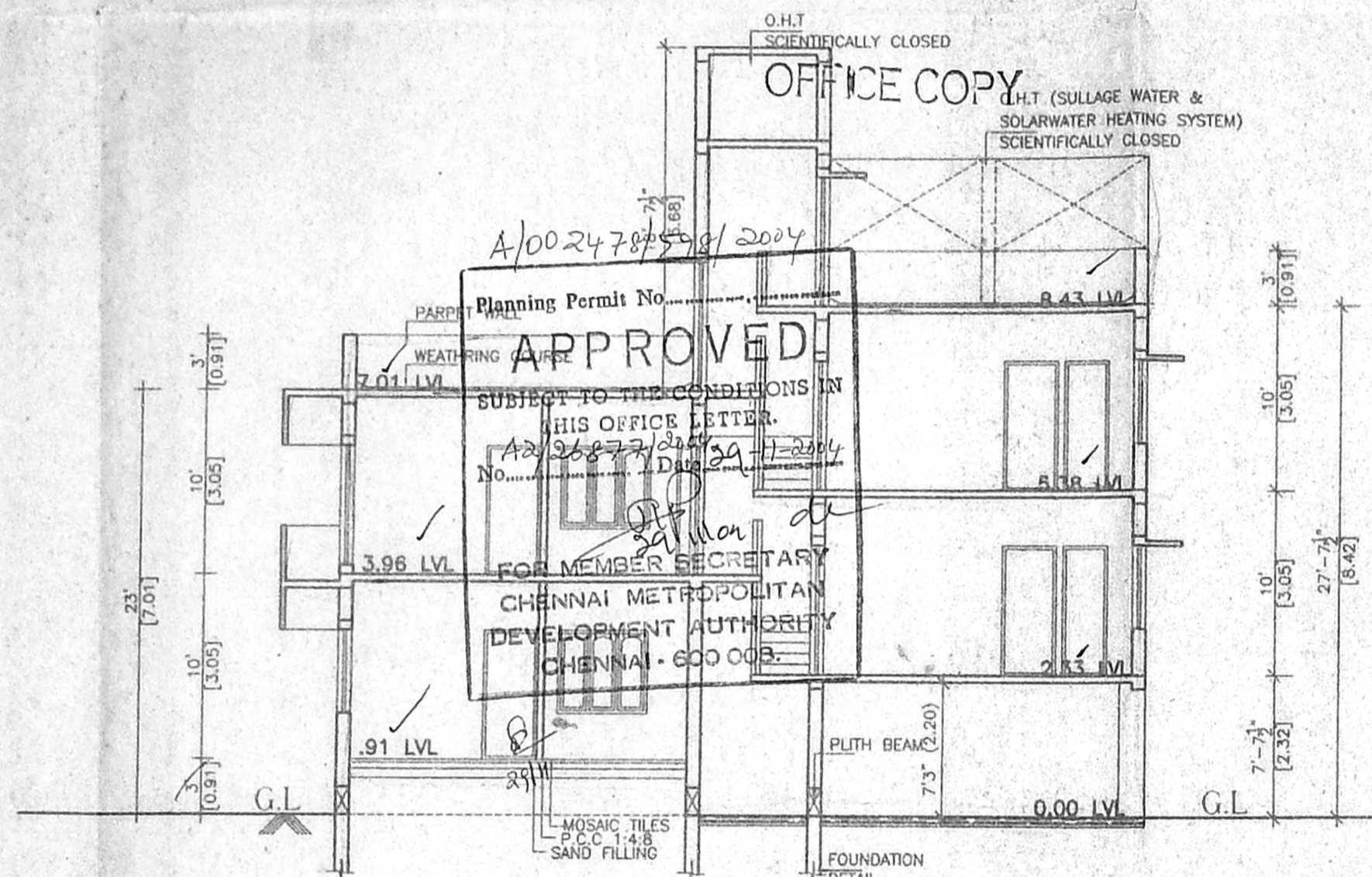

**SECTION S-S**

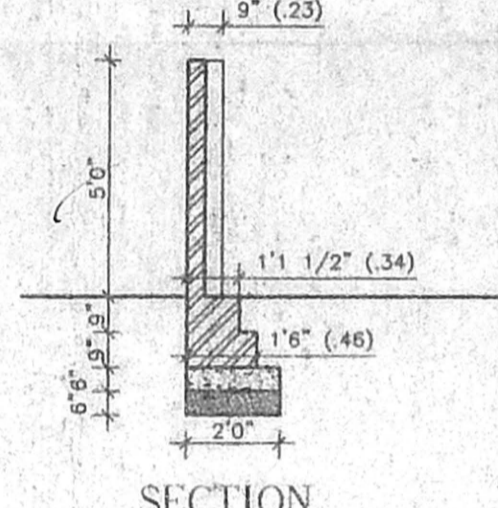

**SECTION**

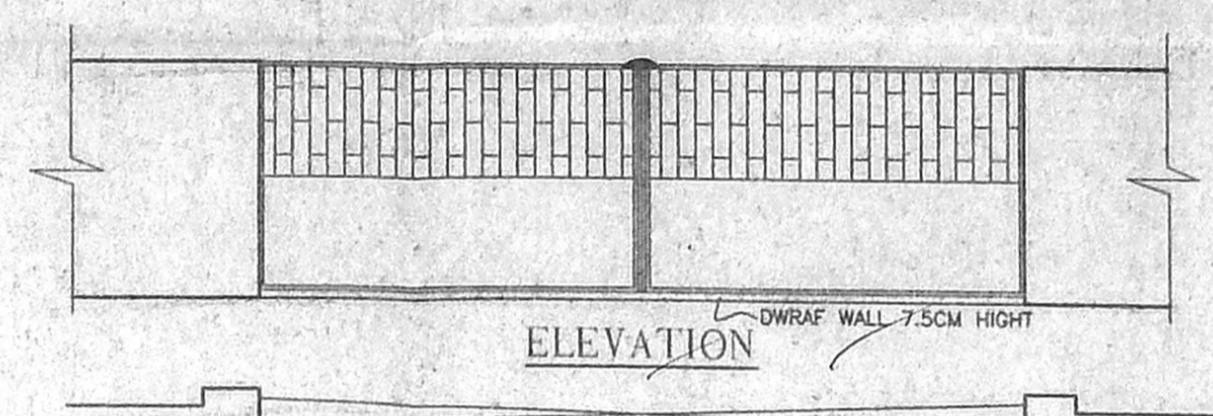

**PLAN OF COMPOUND WALL & GATE DETAIL**

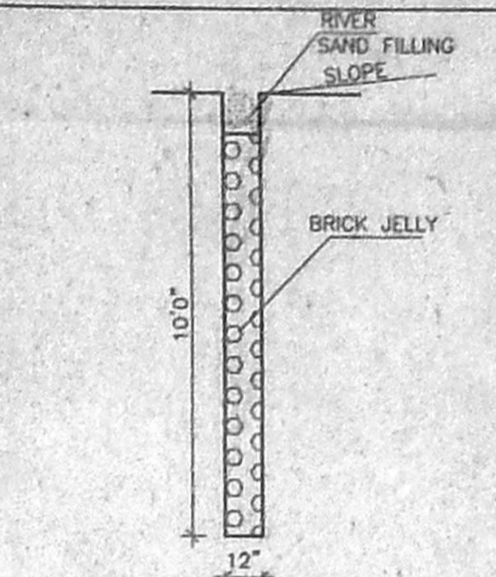

**RAIN WATER STORAGE**

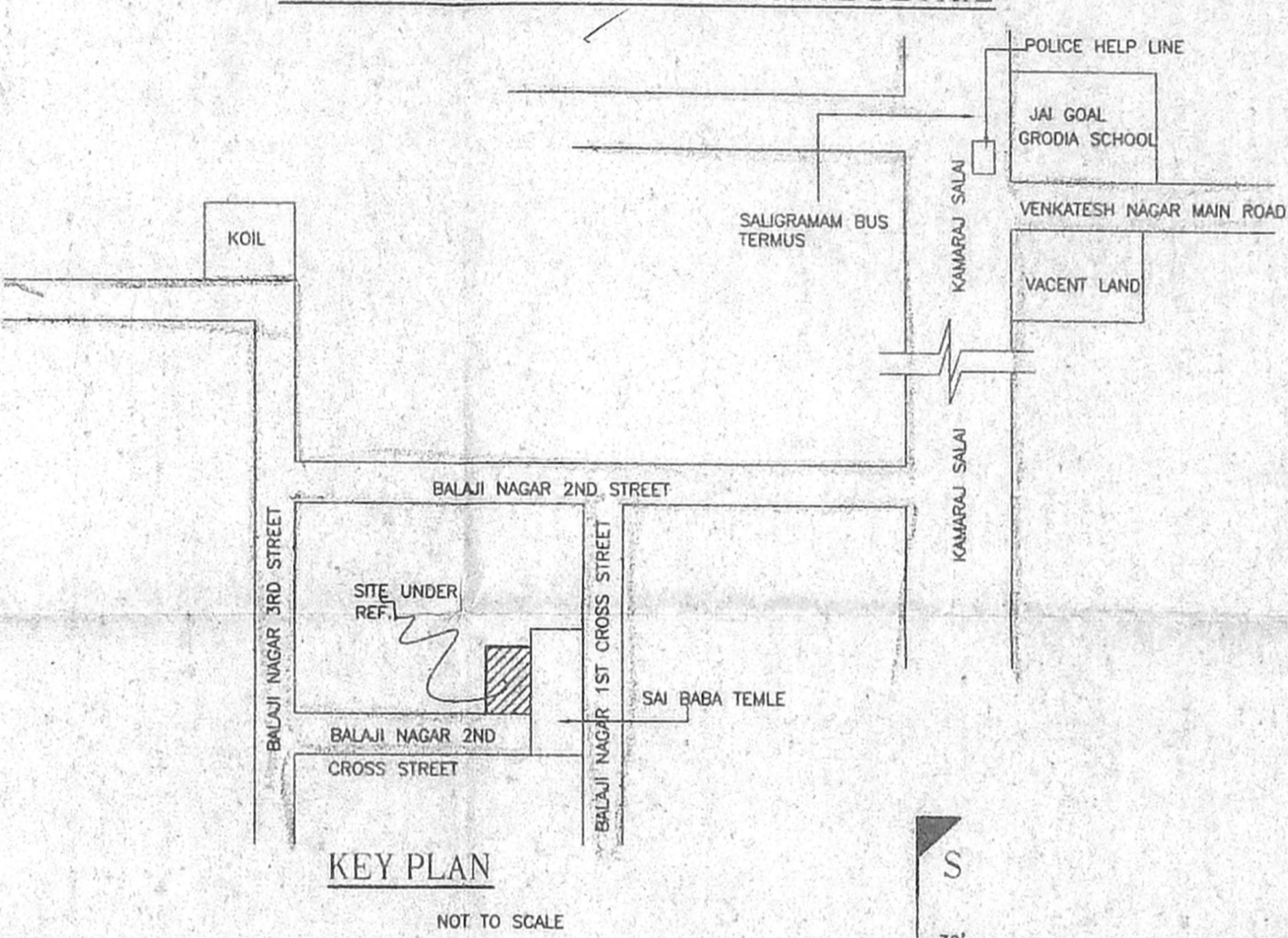

**KEY PLAN**

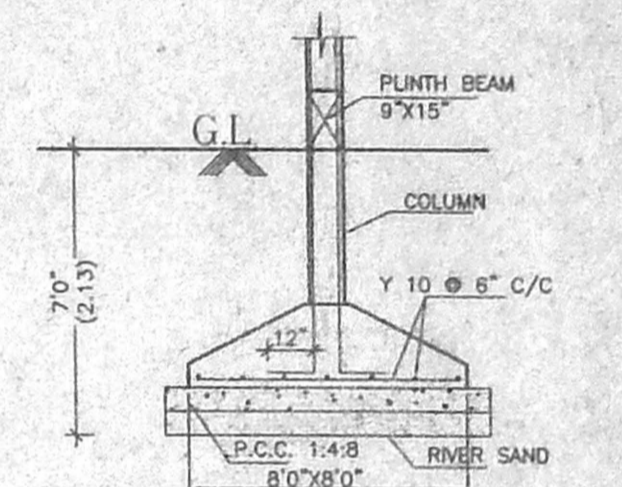

**TYPICAL FOOTING DETAIL**

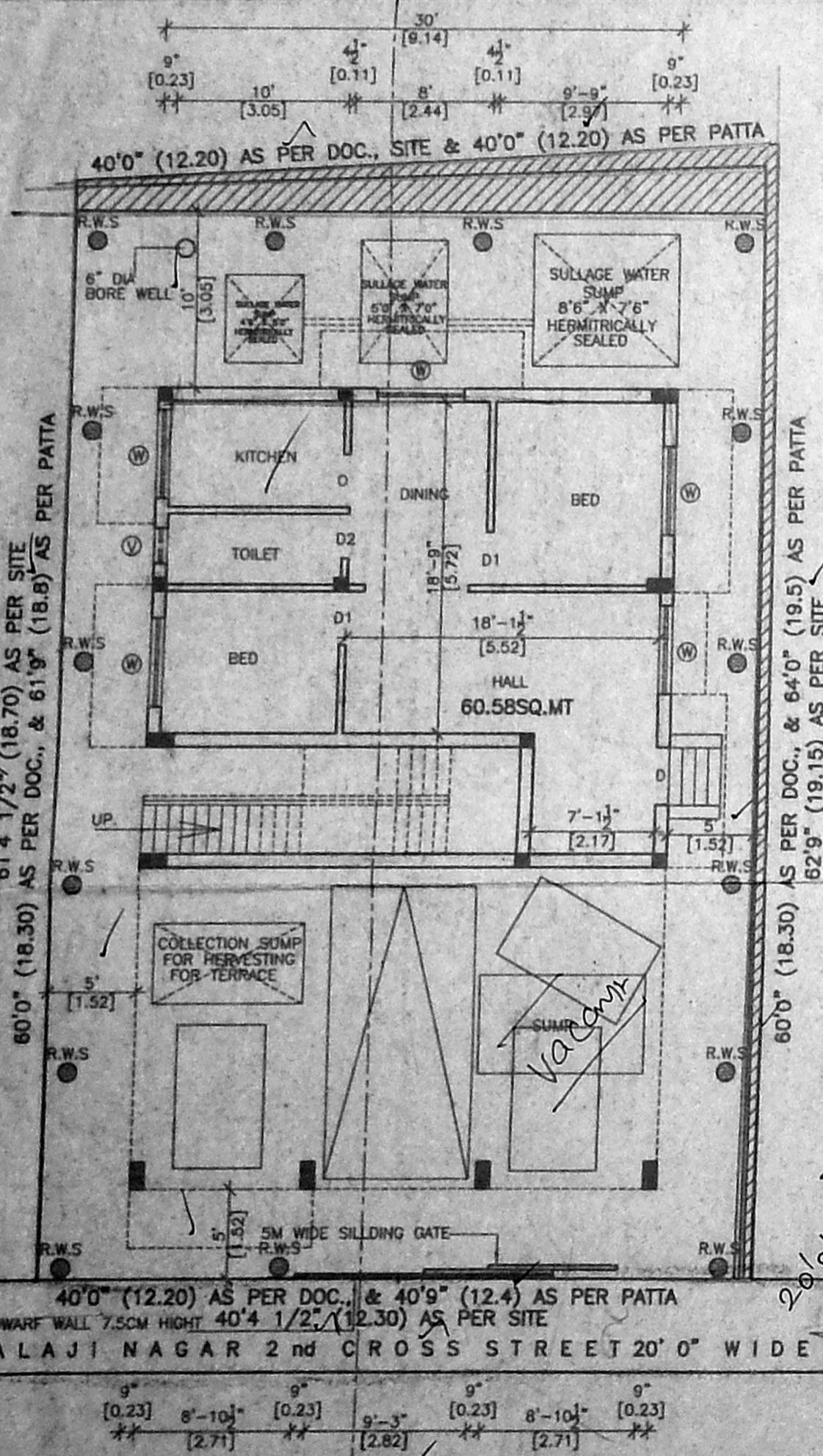

**SITESTILT & GROUND FLOOR PLAN**

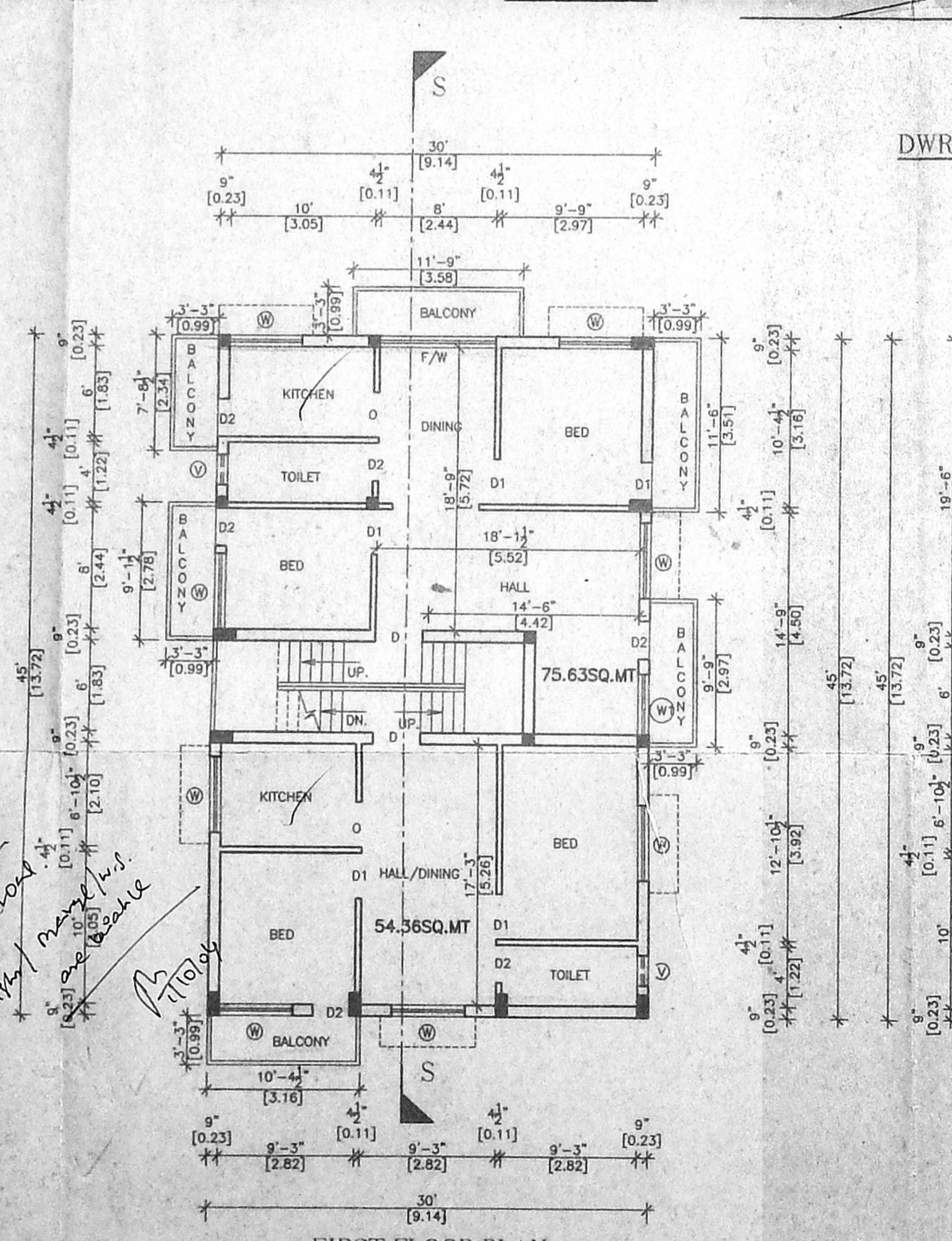

**FIRST FLOOR PLAN**

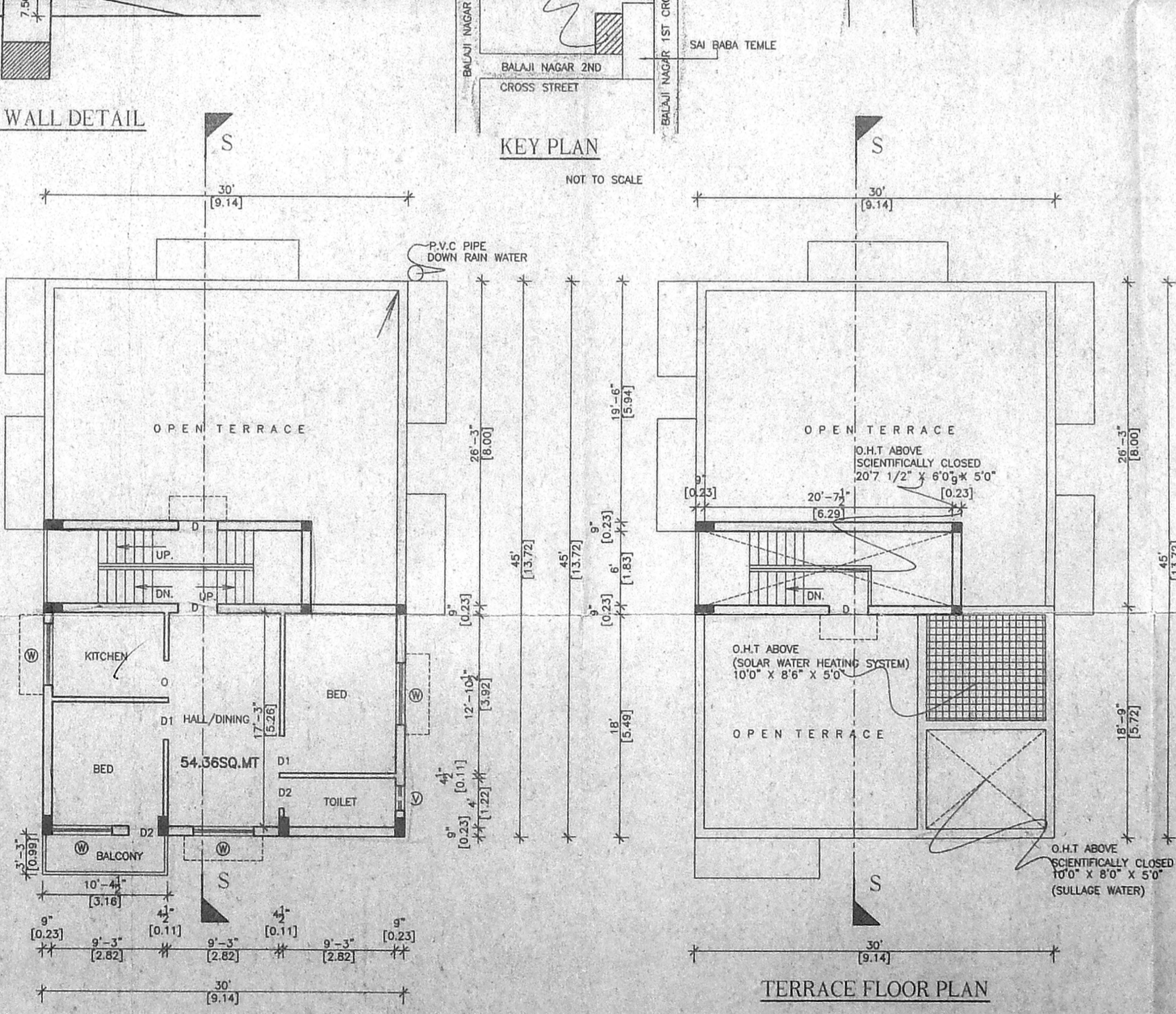

**SECOND FLOOR PLAN (PART)**

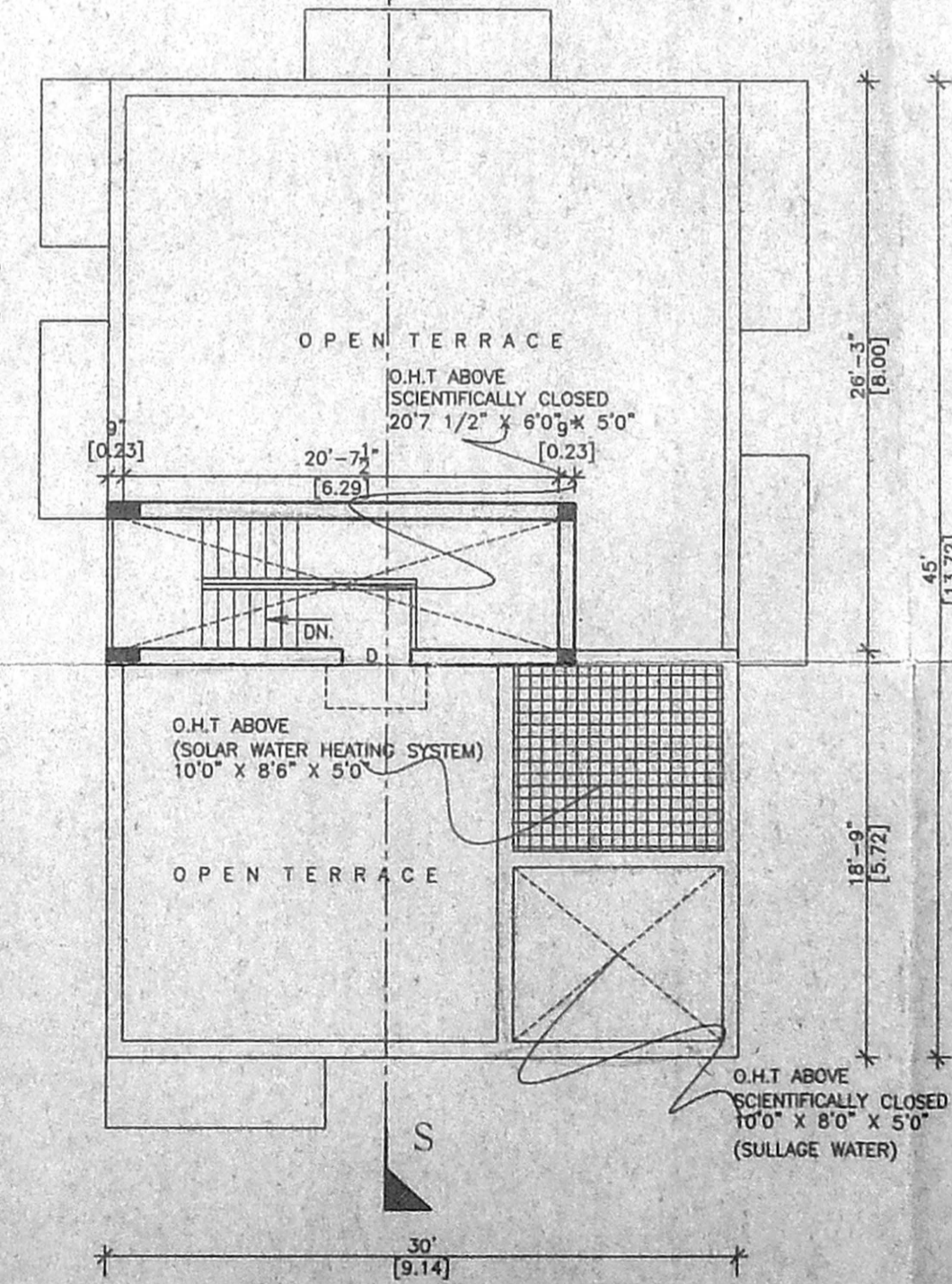

**TERRACE FLOOR PLAN**

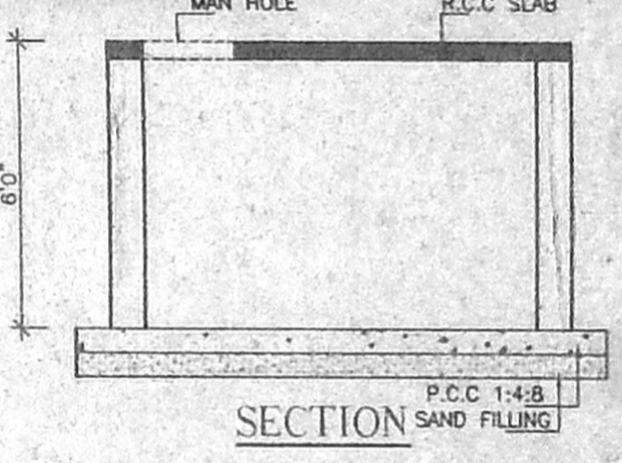

**COLLECTION SUMP FOR HARVESTING FOR TERRACE**

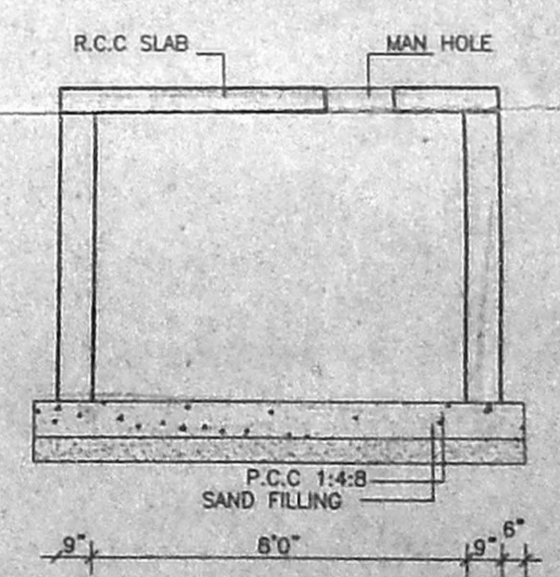

**DETAILS OF SUMP**